

## Advanced FACS Methodological Issues

Erika Rosenberg, University of California, Davis  
Daniel Messinger, University of Miami  
Jeffrey Cohn, University of Pittsburgh

The 12th European Conference on Facial  
Expression  
University of Geneva, Switzerland

---

---

---

---

---

---

---

---

### Topics for Workshop I

- Events & Training
  - (Eva & Doris, Workshop II)
- Reliability
- Coding Challenges
- Computer Assisted Coding
- Working Toward Standard/Best Practices

---

---

---

---

---

---

---

---

### Key Issues For Reliability

- Show that coders agree enough to allow you to address your research questions with FACS.
  - FACS Certification necessary but not sufficient
- Reliability an issue from the beginning
- What and When

---

---

---

---

---

---

---

---

### Reliability: *What?*

- AUs
- Timing
- Intensity
- Events/ AU combinations
- Emotion categories

---

---

---

---

---

---

---

---

### Reliability: *When?*

- Consistent with respect to number or duration of occurrences between subjects?
  - Pearson or intra-class correlation
  - Second best practice?
- In agreement on *when* things occur in time within subjects
  - % and Kappa?
  - Best practice
  - What we will talk about today

---

---

---

---

---

---

---

---

### Approaches to Reliability

- Inter-coder Agreement
- *Agreement Index* from the FACS Manual Investigator's Guide:
  - For any two FACS descriptions of the same event:  
$$\frac{(\text{Number of AUs on which Coder 1 \& Coder 2 agreed}) \times 2}{(\text{Total number of AUs scored by Coder 1 and Coder 2})}$$

---

---

---

---

---

---

---

---

## Agreement Index Approach

- Pros and cons
  - Widely used and easy
  - Restricted notion of reliability
    - AU presence/absence
    - Better: Calculate reliability on the features of interest, e.g., onset, offset, peak, . . .
  - The difference between typical agreement  $[A/(A+D)]$  and FACS formula  $[2A/(A+D)]$ .
    - # of agreements vs. # of individual codes in agreement
  - Fails to consider chance agreement between coders

---

---

---

---

---

---

---

---

## Kappa

- Kappa accounts for chance agreement
  - $(O-E)/(1-E)$
  - More flexible
  - Weighted Kappa for use with intensity coding
  - Other chance corrected measures
  - No magic bullets

---

---

---

---

---

---

---

---

## Reliability on Features of Interest

- What do you intend to analyze?
  - Apex
    - peaks
    - multiple peaks
  - Timing
    - Onsets and offsets
    - Duration
  - Intensity and changes in intensity
  - AU combinations/events
  - Emotion categories

---

---

---

---

---

---

---

---

### Choice of coding approach has implications for reliability

- Coding dynamics of AUs versus coding events
- Reconstructing events from peaks
  - For reliability checks
  - For emotion interpretations

---

---

---

---

---

---

---

---

	Stephen	Tony	Master	Brandon	Erika	Stephen	Tony
	P12		P12			12	
	P18		P18				
			P26	18	18	18 + 26	18
P18			P26				
			P18				
			P17				
	P24		P17	12 + 17	12	12 + 17 + 24	12 + 17
P12			P12				
			P17				
			P12				
	P7		P7		7	7	
P7							
			P7				

---

---

---

---

---

---

---

---

### Reliability Issues in (Automated) Coding

- Closed set
  - Specific AUs
    - Easier
- VS
- Open set
  - Any/All AUs
    - Harder

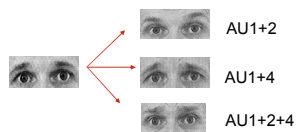

---

---

---

---

---

---

---

---

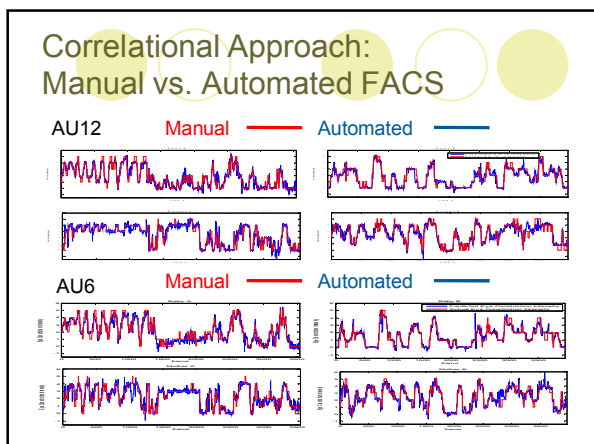

---

---

---

---

---

---

---

---

### Resources on FACS Reliability

- Sayette, M. A., Cohn, J. F., Wertz, J. M., Perrott, M. A., & Parrott, D. J. (2001). A psychometric evaluation of the Facial Action Coding System for assessing spontaneous expression. *Journal of Nonverbal Behavior*, 25, 167-186.
  - [http://www.pitt.edu/~jeffcjohn/biblio/fulltext/2001/Sayette\\_Psychometric.pdf](http://www.pitt.edu/~jeffcjohn/biblio/fulltext/2001/Sayette_Psychometric.pdf)
- Shareware for reliability - *ICompare*

---

---

---

---

---

---

---

---

### Coding Challenges/Reliability Challenges

- Subtle AUs
  - quick and slow:
    - Locating in time
  - Implications for reliability
    - Conservative coding
- Background events
  - Coding timing of each AU helps with this problem
- Coding during speech
  - Parsing speech movements from "other" movements

---

---

---

---

---

---

---

---

## Computer Assisted Coding

- Benefits
- Shareware programs
  - Icode
  - DFACS
  - Continuous Measurement System (CMS)
- Commercial packages
  - Noldus Observer
  - Mangold

---

---

---

---

---

---

---

---

## Noldus Observer

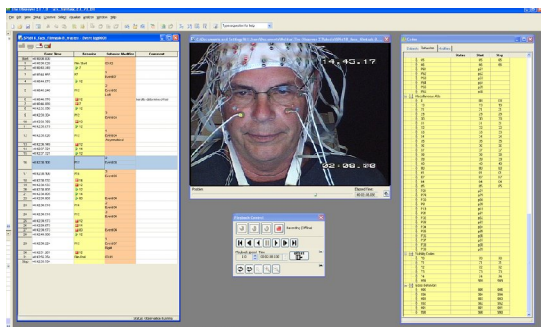

---

---

---

---

---

---

---

---

## Continuous Measurement Software (CMS): Free Coding Software

<http://www.psy.miami.edu/faculty/dmessaging/dv/index.html>

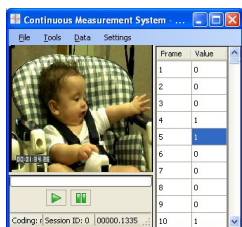

- Easy Interface
- Frame-by-frame procession
- User-defined codes

Messaging, D.S., Cassel, T. Acosta, S., Ambadar, Z. Cohn, J. F. (2008). *Infant Smiling Dynamics and Perceived Positive Emotion*. Journal of Nonverbal Behavior, 32, 133-155. R21HD052062

---

---

---

---

---

---

---

---

## Working Toward Standard/Best Practices

- Sharing method and resources

- methods

- approaches to reliability

- Resources

- data bases of coded video stimuli

- Kanade, T., Cohn, J. F., & Tian, Y. (2000). Comprehensive database for facial expression analysis. *Proceedings of the Fourth IEEE International Conference on Automatic Face and Gesture Recognition (FG'00)*, Grenoble, France, 46-53. [http://yasc.ri.cmu.edu/dsh/html/face/facial\\_expression/index.html](http://yasc.ri.cmu.edu/dsh/html/face/facial_expression/index.html)
- M. Pantic, M.F. Valstar, R. Rademaker and L. Maat. "Web-based Database for Facial Expression Analysis". Proc. IEEE Int'l Conf. Multimedia and Expo (ICME'06), Amsterdam, The Netherlands, July 2006. <http://www.mmfacesdb.com/>

---

---

---

---

---

---

---

---

## Working Toward Standard/Best Practices

- Shared Resources

- Shareware (e.g., coding interfaces, reliability programs)

- Video databases and coded behavior: show us your faces!

- Updating the FACS Final Test

- Advanced Training

---

---

---

---

---

---

---

---